



# SOUTHERN ALAMANCE HIGH SCHOOL

---

DESIGN UPDATE

OCTOBER 13, 2020

PRESENTED BY:

PINNACLE ARCHITECTURE, P.A.



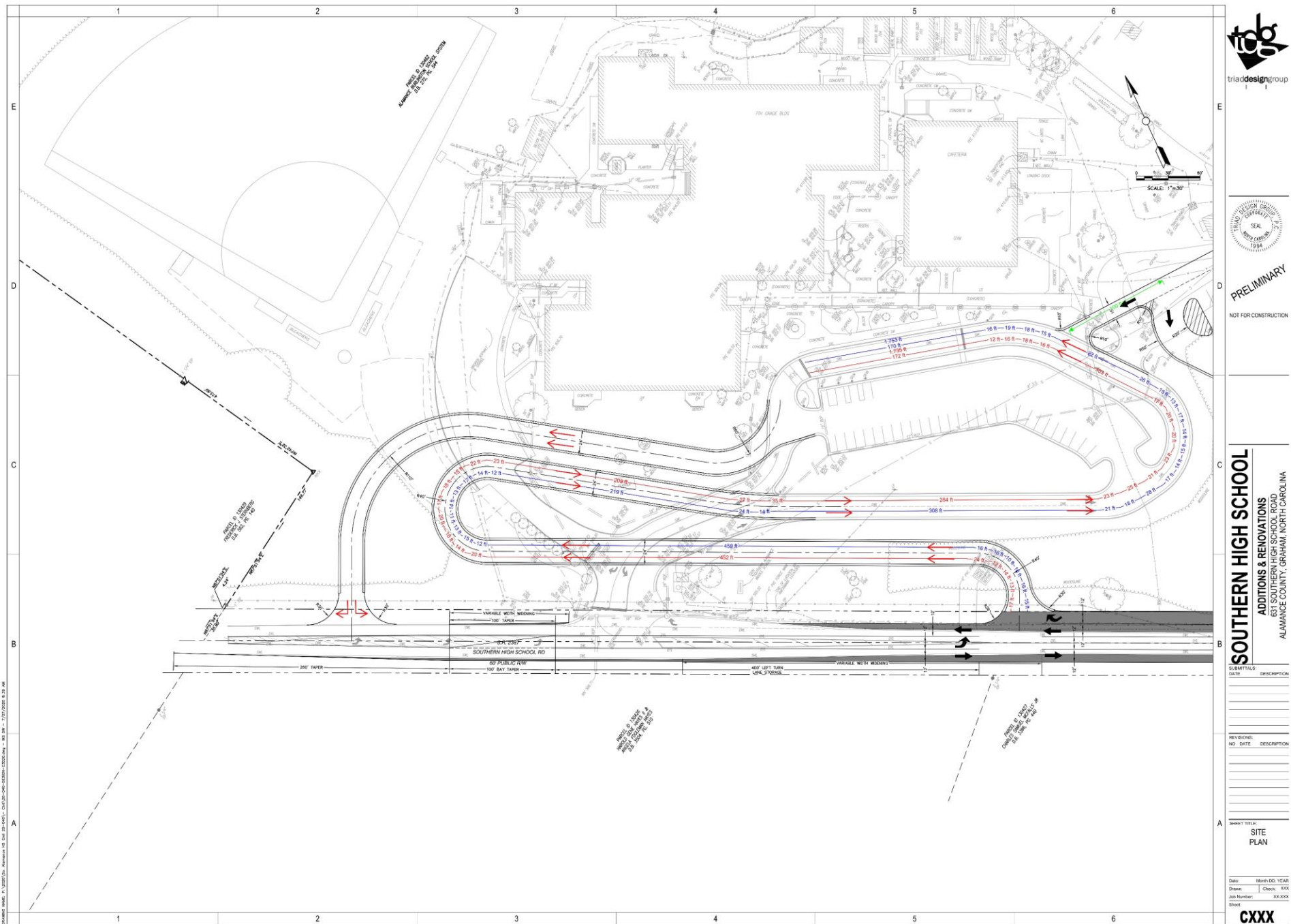

ELIMINARY

NOT FOR CONSTRUCTION

**SOUTHERN HIGH SCHOOL**

**ADDITIONS & RENOVATIONS**  
631 SOUTHERN HIGH SCHOOL ROAD  
ALABAMA COUNTY, CRANFORD, NORTH CAROLINA

**SUBMITTALS:**

DATE	DESCRIPTION
------	-------------

---

---

---

---

REVISIONS:

NO	DATE	DESCRIPTION

---

---

---

---

---

**A** SHEET TITLE:

SITE

### PLAN

100

100

Dato: \_\_\_\_\_ Month DO, YE \_\_\_\_\_

Drawn:	Check: <input checked="" type="checkbox"/>
By: <input type="text"/>	MM <input type="text"/>

Sheet:

CXXX

MIDDLE  
SCHOOL  
STUDENT  
PICKUP/DROP  
OFF



# BUS DROP OFF/PICKUP

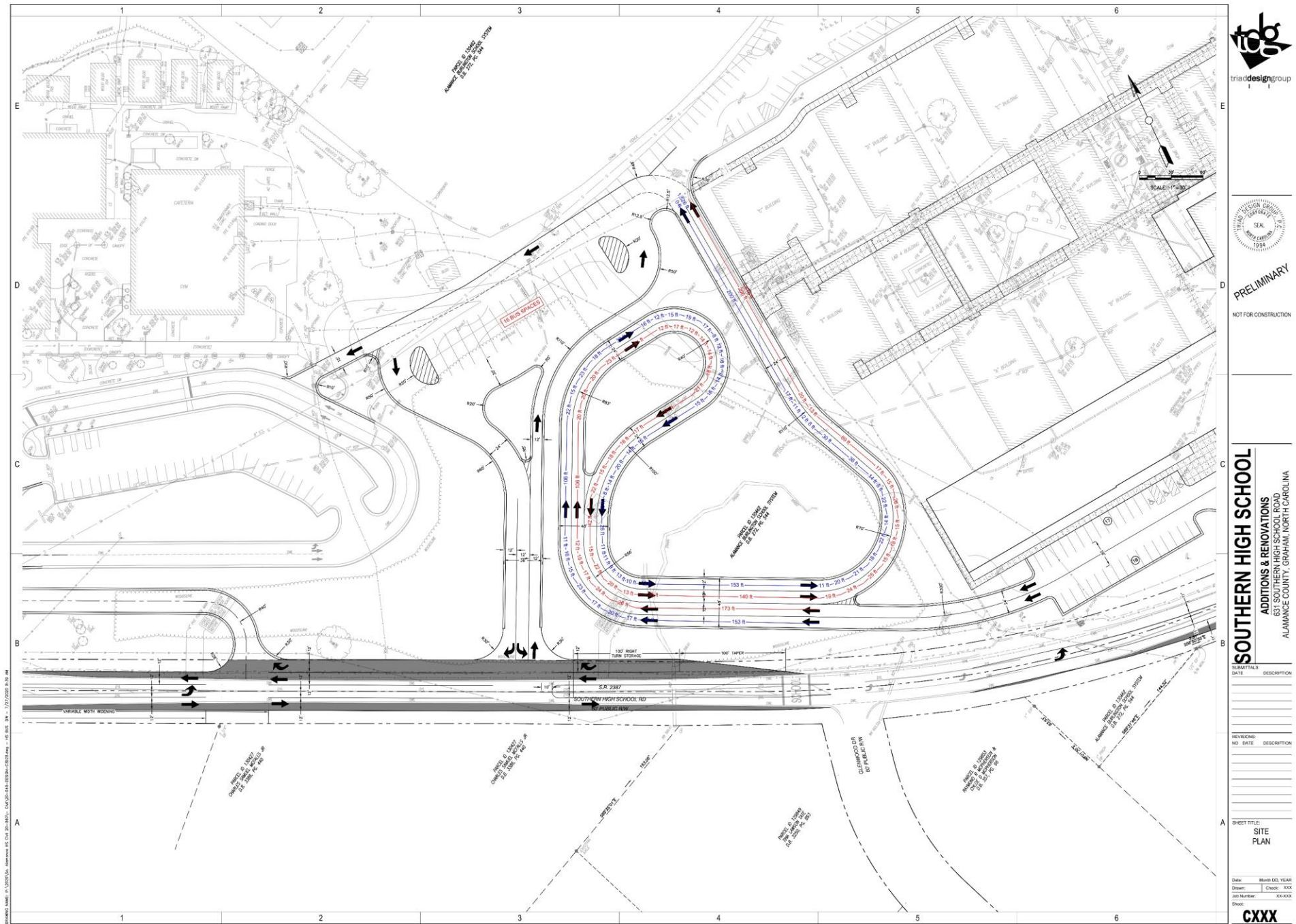

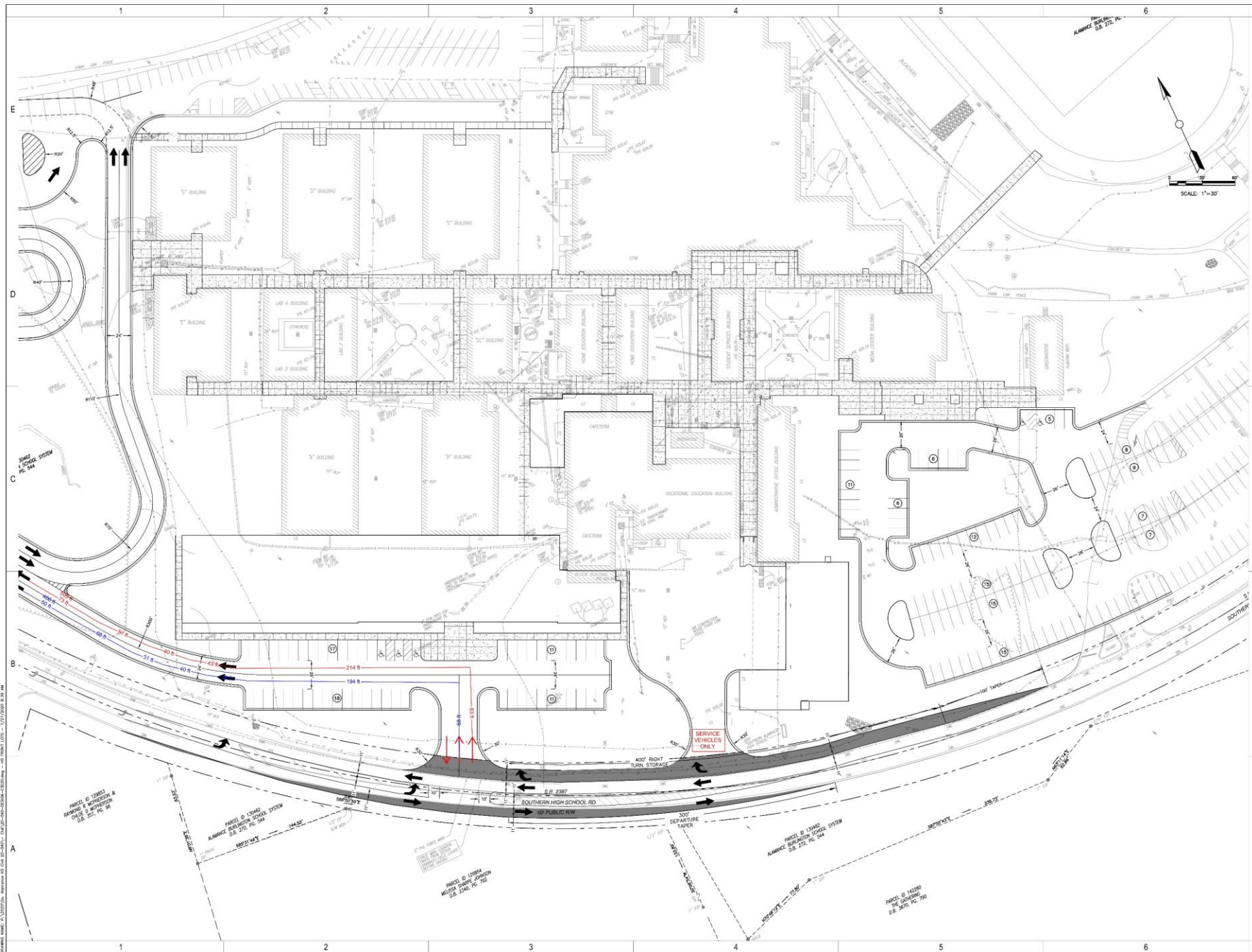

triad**design**group

Triad Design Group, P.C.  
4807-C Koger Boulevard  
Greensboro, NC 27407  
Telephone 336-218-8282  
Facsimile 336-218-8010  
[www.triad-designgroup.com](http://www.triad-designgroup.com)

NC Architecture Reg. 50706  
NC Engineering Lic. C-1106



D PRELIMINARY

NOT FOR CONSTRUCTION

[illegible]

**SOUTHERN HIGH SCHOOL**  
ADDITIONS & RENOVATIONS  
631 SOUTHERN HIGH SCHOOL ROAD  
ALAMANCE COUNTY, GRAHAM, NORTH CAROLINA

SUBMITTALS:	
DATE	DESCRIPTION

REVISIONS:	
NO.	DATE DESCRIPTION

A SHEET TITLE:  
SITE  
PLAN

Date:	Month DO, YEA
Drawn:	Check: XX
Job Number:	XX-XX

Sheet: **CXXX**



# SIDE LOT

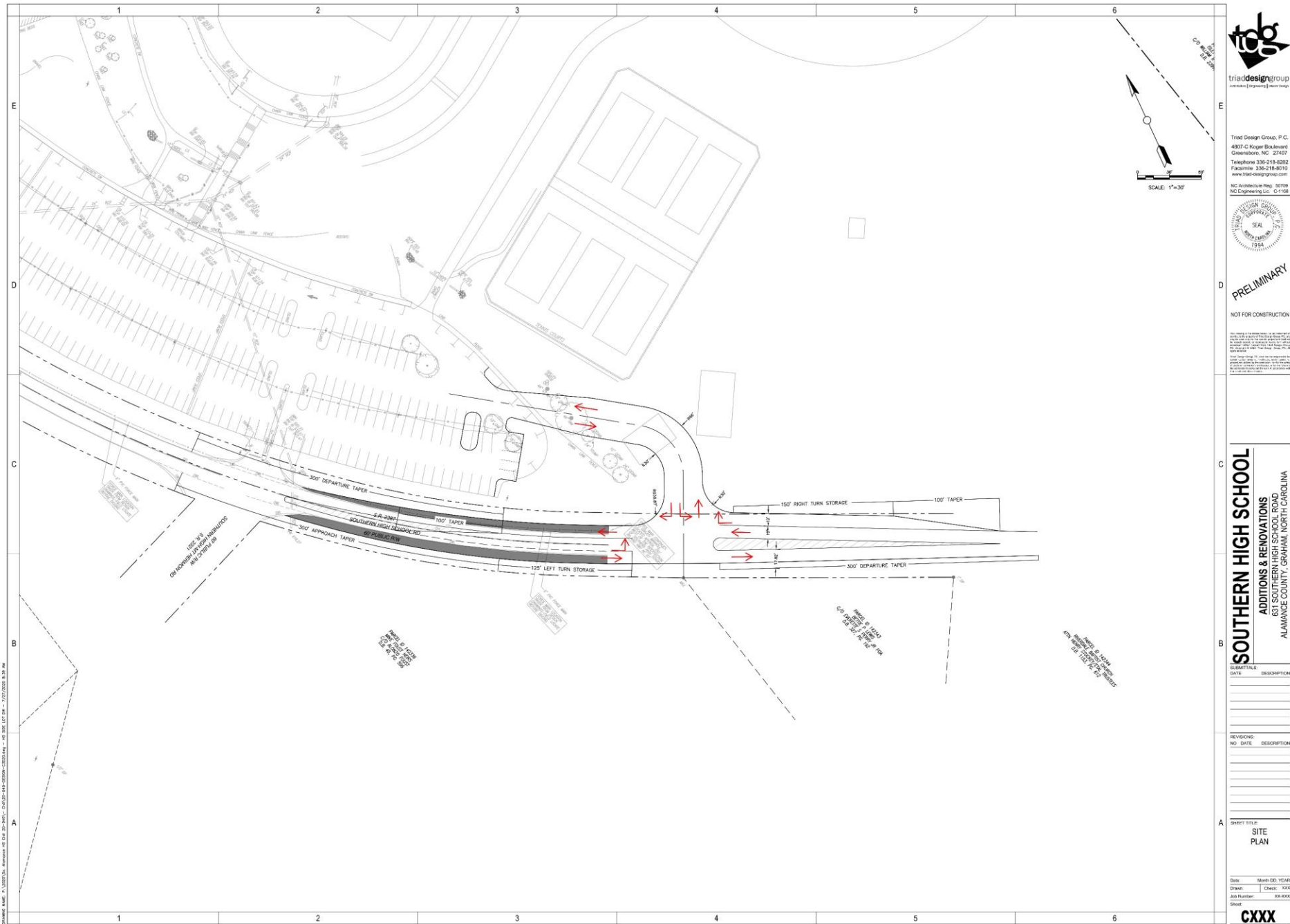

# OVERALL PLAN







DO CHECK SET  
NOT FOR  
CONSTRUCTION

PINNACLE ARCHITECTURE  
PROFESSIONAL ASSOCIATION  
701 EAST RAY STREET, SUITE 100  
FLORENCE, SOUTH CAROLINA 29506  
TEL (843) 652-5455 FAX (843) 652-5374



DESIGNED BY: 09.14.2020 DCM  
DRAWN BY: 10/09/2020  
PROJECT: 102

SOUTHERN ALAMANCE HIGH SCHOOL  
ADDITIONS & RENOVATIONS  
ALAMANCE COUNTY, NORTH CAROLINA  
EXTERIOR BUILDING ELEVATIONS  
BUILDING "A" CLASSROOM ADDITION

REVISION SCHEDULE

A200

# BUILDING "A" CLASSROOM ADDITION

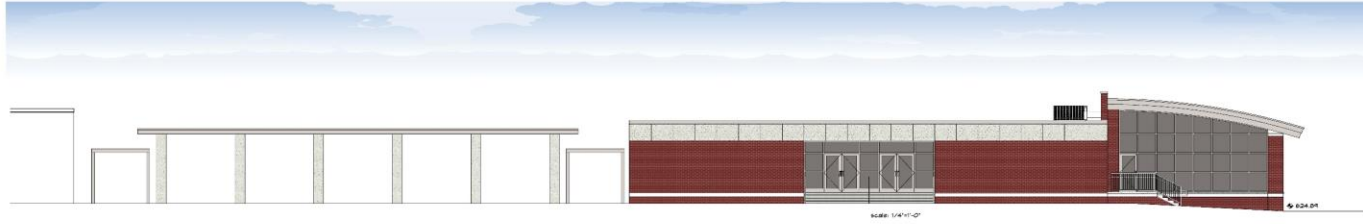
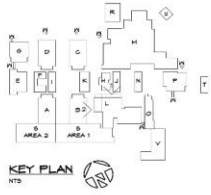

1 EXTERIOR BUILDING ELEVATION  
A202 SCALE: 1/8" = 1'-0" BUILDING 'C' FRONT



2 EXTERIOR BUILDING ELEVATION  
A202 SCALE: 1/8" = 1'-0" BUILDING 'C' SIDE

DO NOT CHECK SET FOR CONSTRUCTION

PINNACLE ARCHITECTURE  
PROFESSIONAL ASSOCIATION  
200 S. 1st St., Suite 100  
Charlotte, NC 28202  
TEL: (704) 447-8811 FAX: (704) 447-8812  
WWW.PINNACLEARCHITECT.COM



DATE: 04/14/2020  
DRAWN BY: P. HARRIS  
CHECKED BY: J. HARRIS  
PROJECT: A202

SOUTHERN ALAMANCE HIGH SCHOOL  
ADDITIONS & RENOVATIONS  
ALAMANCE COUNTY, NORTH CAROLINA  
EXTERIOR BUILDING ELEVATIONS  
BUILDING 'C' CAFETERIA ADDITION

NO.	DATE	REFERENCE
1		

A202

# EXTERIOR BUILDING ELEVATIONS

## BUILDING "C" CAFETERIA ADDITION



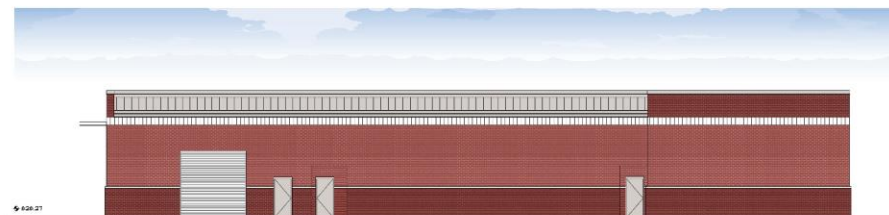

1 EXTERIOR BUILDING ELEVATIONS  
SCALE: 1/8" = 1'-0"  
BUILDING 'B' FRONT



2 EXTERIOR BUILDING ELEVATIONS  
SCALE: 1/8" = 1'-0"  
BUILDING 'B' SIDE



3 EXTERIOR BUILDING ELEVATIONS  
SCALE: 1/8" = 1'-0"  
BUILDING 'B' REAR



4 EXTERIOR BUILDING ELEVATIONS  
SCALE: 1/8" = 1'-0"  
BUILDING 'B' SIDE

DO CHECK SET  
NOT FOR  
CONSTRUCTION

PINNACLE ARCHITECTURE  
PROFESSIONAL ASSOCIATION  
101 S. 1st St., Suite 100  
Matthews, NC 28105  
P: (704) 845-9851 F: (704) 845-9852  
P: (813) 875-5152 F: (813) 875-5174



ISSUE DATE: 03.14.2020 CD: 04F  
DESIGNED BY: P. PARRISH  
PROJECT: 100

SOUTHERN ALAMANCE HIGH SCHOOL  
ADDITIONS & RENOVATIONS  
ALAMANCE COUNTY, NORTH CAROLINA  
EXTERIOR BUILDING ELEVATIONS  
BUILDING 'B' VOCATIONAL BUILDING

REVISION SCHEDULE

NO.	DATE	REFERENCE

A201

# EXTERIOR BUILDING ELEVATIONS

## BUILDING "B" VOCATIONAL BUILDING



# ENTRY VESTIBULE PERSPECTIVE

---





---

# CAFETERIA PERSPECTIVE



**SCIENCE/LAB ~ PERSPECTIVE**





**TYPICAL CLASSROOM**